

SONATE

pour le Piano Forte

COMPOSÉE

par

LOUIS DE BEETHOVEN

Opus 10, No. 3

Allegro

Clavier de Piano Forte, 48

Paris
chez la Citoyenne de la République
chez M. Balthazar, Palais National
chez M. la Citoyenne de la République
chez M. la Citoyenne de la République

Paris
chez M. la Citoyenne de la République
chez M. la Citoyenne de la République
chez M. la Citoyenne de la République
chez M. la Citoyenne de la République

W. Bauer

11

W. D. L. H.

Point St. Charles, La.

W. D. L. H.

SONATE

4

1000

7

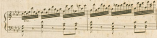

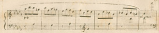

ALL THE END

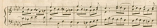

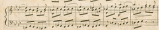
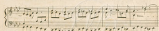
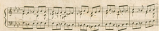
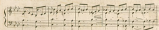

110

